J. A. Sloan
31

TURNER'S BANJO BUDGET, No. 5.

FANTASIA ON IRISH AIRS

ARRANGED AS A

SOLO

for the

BANJO

WITH ACCOMPANIMENT FOR SECOND BANJO OR PIANO

BY

Herbert J. Ellis.

COPYRIGHT.

PRICE 2/- NET.

LONDON,
JOHN ALVEY TURNER,
139, OXFORD STREET, W.1.

PUBLISHER OF ALL THE POPULAR BANJO MUSIC, SEND FOR LISTS POST FREE.

TURNER'S BANJO BUDGET

No: 5.

FANTASIA ON IRISH AIRS.

(TWO BANJOS.)

Composed & Arranged by HERBERT J. ELLIS.

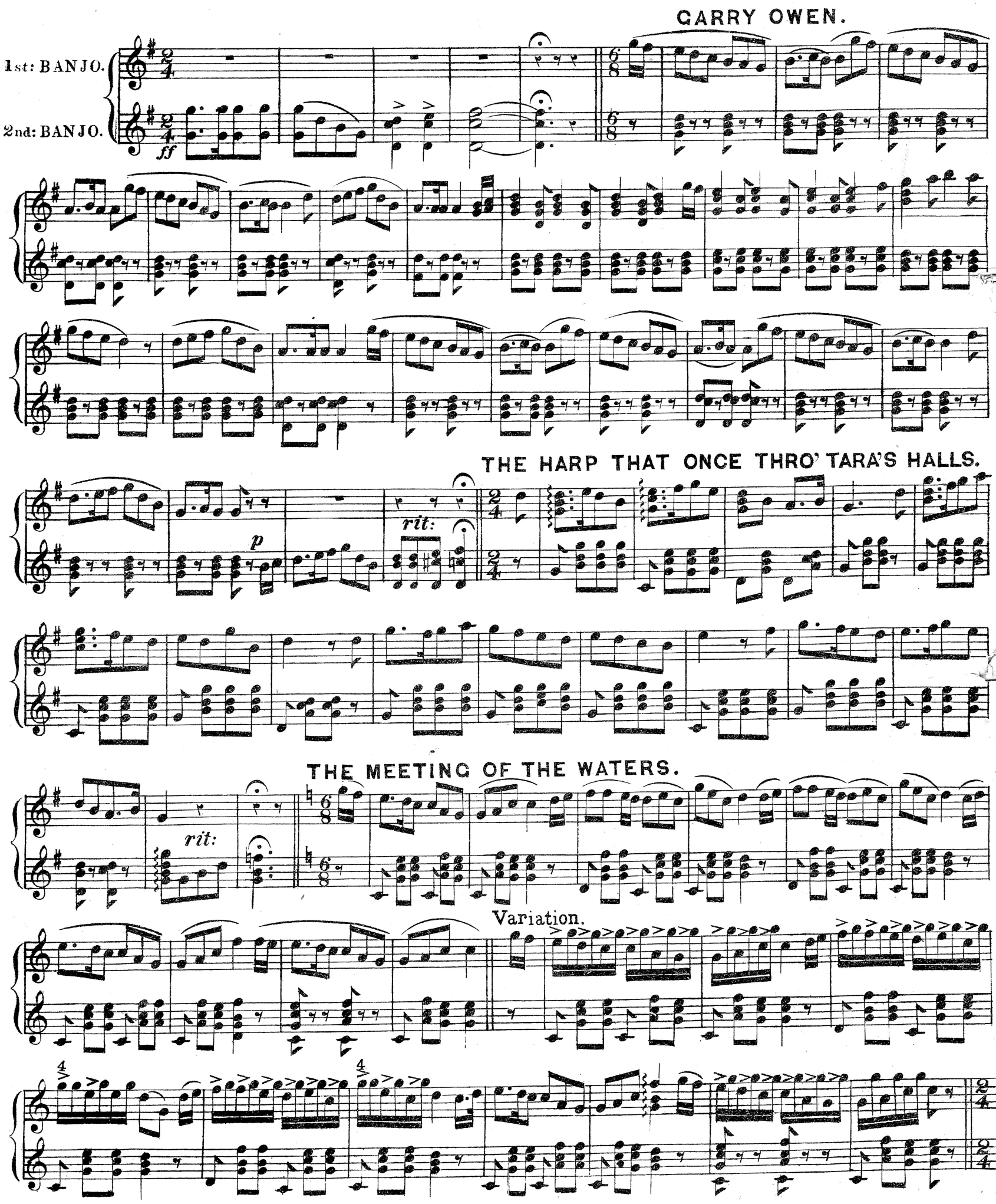

OFT IN THE STILLY NIGHT.

rit:

THEY MAY RAIL AT THIS LIFE.

CRUISKEEN LAWN.

KATE KEARNEY.

Allegretto.

ST: PATRICK'S DAY.

f

ff

FANTASIA
ON
IRISH AIRS.

COMPOSED & ARRANGED AS A DUET FOR BANJO & PIANO OR FOR TWO BANJOS BY HERBERT J. ELLIS.

GARRY OWEN.

BANJO.

PIANO.

ff

rit:

p

rit:

THE HARP THAT ONCE THRO' TARA'S HALLS.

rit:

THE MEETING OF THE WATERS.

Variation.

OFT IN THE STILLY NIGHT.

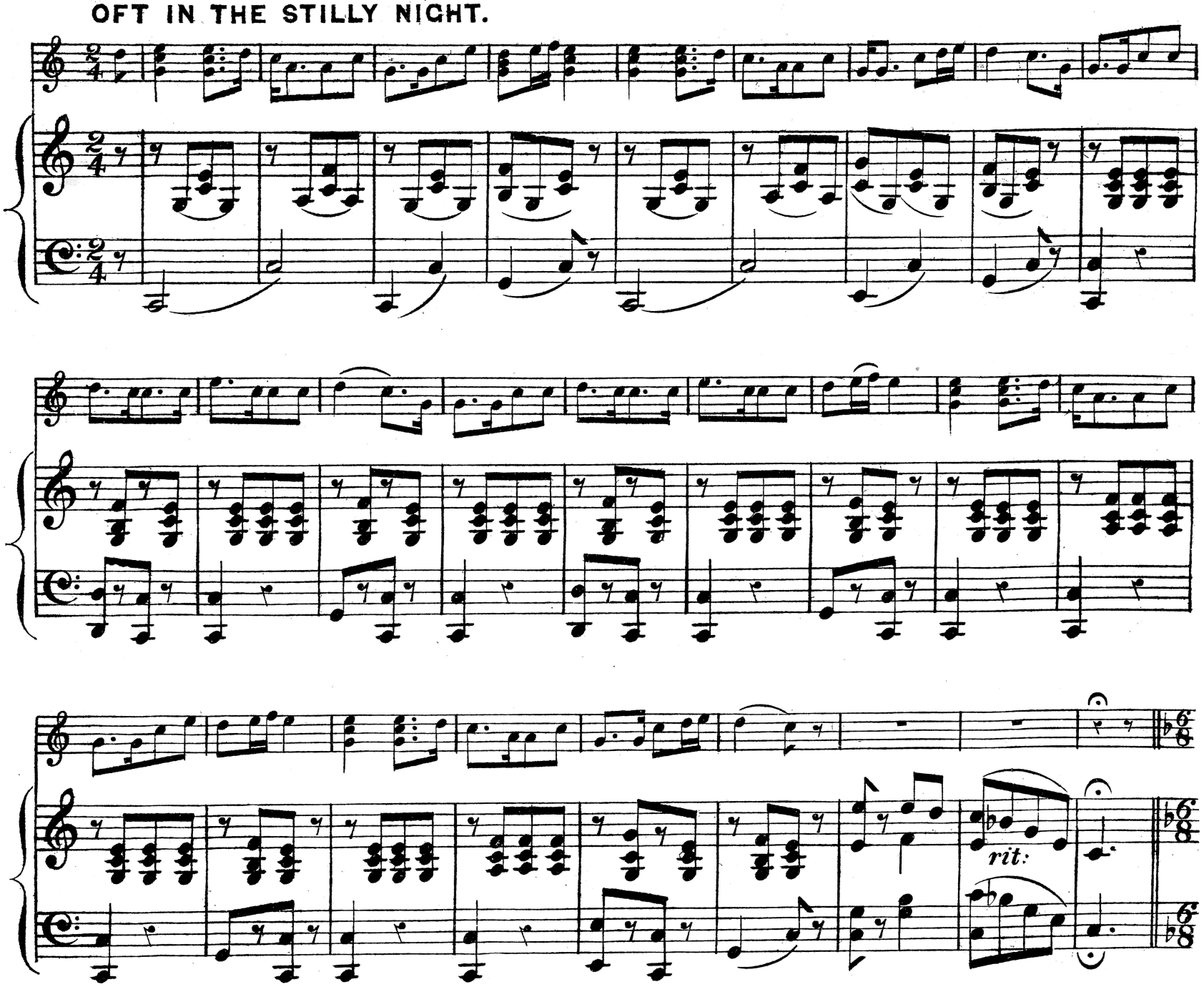

THEY MAY RAIL AT THIS LIFE.

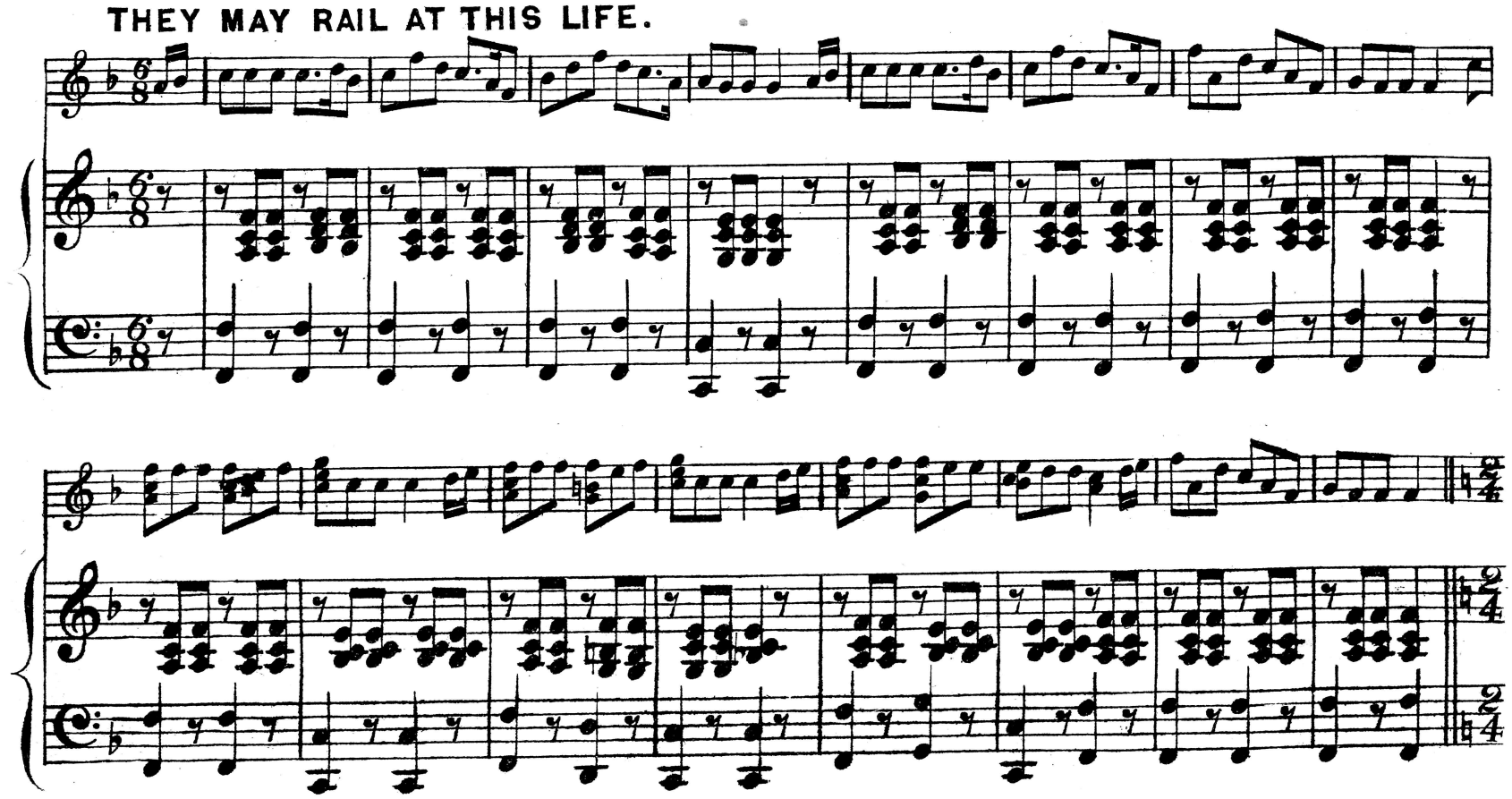

CRUISKEEN LAWN.

KATE KEARNEY.

Allegretto.

ST: PATRICK'S DAY.

f

f

ff

ff

LOWE & BRYDONE LTD. PRINTERS LONDON, N.W. 10.

31

Six Fine New Solos by Joe Morley.

All with 2nd Banjo and Piano Accompaniment.

TURNER'S BANJO BUDGET, No. 849.
R. A. F.'s PARADE.

TURNER'S BANJO BUDGET, No. 851.
BANJOLAND.

TURNER'S BANJO BUDGET, No. 852.
CANADIANS' PARADE.

TURNER'S BANJO BUDGET, No. 853.
NIGGERTOWN.

TURNER'S BANJO BUDGET, No. 854.
KAFFIR WALK ROUND.

TURNER'S BANJO BUDGET, No. 856.
GUNNERS' MARCH.

TURNER'S BANJO BUDGET, No. 855.
OXFORD ONE-STEP.
By F. Cecil Folkestone.

TURNER'S BANJO BUDGET, No. 857.
HOME DREAMS VALSE.
By F. Cecil Folkestone.

TURNER'S BANJO BUDGET, No. 858.
LA MARGUERITE WALTZ.
By Albert P Monk.

TURNER'S BANJO BUDGET, No. 859.
REVERIE IN F.
By C. Hind.

Price 2/- each, postage extra.

LONDON:

JOHN ALVEY TURNER, 139, Oxford Street, W. 1.

L.B.W. No 71.